

COURT'SIDE

MATCH STATISTICS REPORT

**Pinehurst
Eagles Opens**

VS

**Riverbend
Hawks Opens**

49

—

42

FINAL SCORE

DATE

2026-06-05

ROUND

1

VENUE

Demo Sports Stadium

SAMPLE NETBALL LEAGUE

Contents

| | |
|---|-----------|
| Game Timeline | 2 |
| Centre Pass & Turnover Performance | 2 |
| Centre Pass & Phase 2 | 5 |
| Turnovers & Gains | 8 |
| Shooting Stats | 9 |
| Shooting — Shot Locations | 10 |
| Centre Pass Receive | 15 |
| Goal Circle Rebounds | 16 |
| Turnovers / Gain Possession | 17 |
| Turnover / Gain Type By Player | 18 |
| Player Stats | 21 |
| Combination Stats | 24 |

Game Timeline

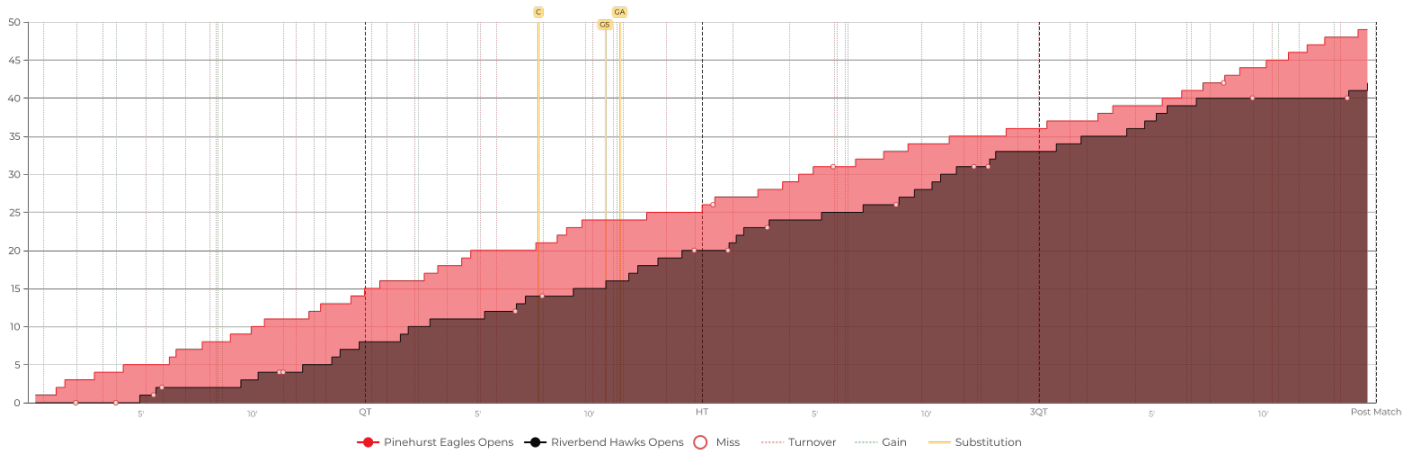

Centre Pass & Turnover Performance

WHOLE GAME

Match

CENTRE PASS



GAIN POSSESSION



| QUARTER | CP TOTAL | CP → SHOT | CP → SCORE | QUARTER | GAIN TOTAL | GAIN → SHOT | GAIN → SCORE |
|--------------------|-----------|-----------------|-----------------|--------------------|------------|-----------------|-----------------|
| Q1 | 12 | 8 — 67% | 8 — 67% | Q1 | 9 | 7 — 78% | 7 — 78% |
| Q2 | 11 | 6 — 54% | 6 — 54% | Q2 | 8 | 5 — 62% | 5 — 62% |
| Q3 | 12 | 9 — 75% | 8 — 67% | Q3 | 5 | 2 — 40% | 2 — 40% |
| Q4 | 12 | 8 — 67% | 8 — 67% | Q4 | 7 | 5 — 71% | 5 — 71% |
| MATCH TOTAL | 47 | 31 — 66% | 30 — 64% | MATCH TOTAL | 29 | 19 — 66% | 19 — 66% |

QUARTER
Q1

CENTRE PASS

TO SHOT **67%**



TO SCORE **67%**



GAIN POSSESSION

TO SHOT **78%**



TO SCORE **78%**



| SLICE | CP TOTAL | CP → SHOT | CP → SCORE | SLICE | GAIN TOTAL | GAIN → SHOT | GAIN → SCORE |
|----------------------|-----------|----------------|----------------|----------------------|------------|----------------|----------------|
| 5' | 3 | 2 — 67% | 2 — 67% | 5' | 3 | 3 — 100% | 3 — 100% |
| 10' | 4 | 2 — 50% | 2 — 50% | 10' | 4 | 3 — 75% | 3 — 75% |
| 15' | 5 | 4 — 80% | 4 — 80% | 15' | 2 | 1 — 50% | 1 — 50% |
| QUARTER TOTAL | 12 | 8 — 67% | 8 — 67% | QUARTER TOTAL | 9 | 7 — 78% | 7 — 78% |

QUARTER
Q2

CENTRE PASS

TO SHOT **54%**



TO SCORE **54%**



GAIN POSSESSION

TO SHOT **62%**



TO SCORE **62%**



| SLICE | CP TOTAL | CP → SHOT | CP → SCORE | SLICE | GAIN TOTAL | GAIN → SHOT | GAIN → SCORE |
|----------------------|-----------|----------------|----------------|----------------------|------------|----------------|----------------|
| 5' | 4 | 2 — 50% | 2 — 50% | 5' | 4 | 3 — 75% | 3 — 75% |
| 10' | 4 | 3 — 75% | 3 — 75% | 10' | 2 | 1 — 50% | 1 — 50% |
| 15' | 3 | 1 — 33% | 1 — 33% | 15' | 2 | 1 — 50% | 1 — 50% |
| QUARTER TOTAL | 11 | 6 — 54% | 6 — 54% | QUARTER TOTAL | 8 | 5 — 62% | 5 — 62% |

QUARTER
Q3

CENTRE PASS

TO SHOT **75%**



TO SCORE **67%**



GAIN POSSESSION

TO SHOT **40%**

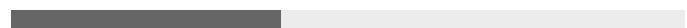

TO SCORE **40%**

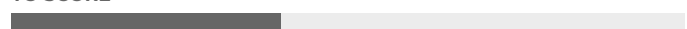

| SLICE | CP TOTAL | CP → SHOT | CP → SCORE | SLICE | GAIN TOTAL | GAIN → SHOT | GAIN → SCORE |
|----------------------|-----------|----------------|----------------|----------------------|------------|----------------|----------------|
| 5' | 5 | 4 — 80% | 4 — 80% | 5' | 1 | 1 — 100% | 1 — 100% |
| 10' | 4 | 3 — 75% | 2 — 50% | 10' | 2 | 1 — 50% | 1 — 50% |
| 15' | 3 | 2 — 67% | 2 — 67% | 15' | 2 | 0 — 0% | 0 — 0% |
| QUARTER TOTAL | 12 | 9 — 75% | 8 — 67% | QUARTER TOTAL | 5 | 2 — 40% | 2 — 40% |

QUARTER
Q4

CENTRE PASS

TO SHOT **67%**



TO SCORE **67%**



GAIN POSSESSION

TO SHOT **71%**



TO SCORE **71%**



| SLICE | CP TOTAL | CP → SHOT | CP → SCORE | SLICE | GAIN TOTAL | GAIN → SHOT | GAIN → SCORE |
|----------------------|-----------|----------------|----------------|----------------------|------------|----------------|----------------|
| 5' | 4 | 2 — 50% | 2 — 50% | 5' | 1 | 1 — 100% | 1 — 100% |
| 10' | 4 | 4 — 100% | 4 — 100% | 10' | 3 | 2 — 67% | 2 — 67% |
| 15' | 4 | 2 — 50% | 2 — 50% | 15' | 3 | 2 — 67% | 2 — 67% |
| QUARTER TOTAL | 12 | 8 — 67% | 8 — 67% | QUARTER TOTAL | 7 | 5 — 71% | 5 — 71% |

Centre Pass & Phase 2

WHOLE GAME

Match (Combined Shooting End †)

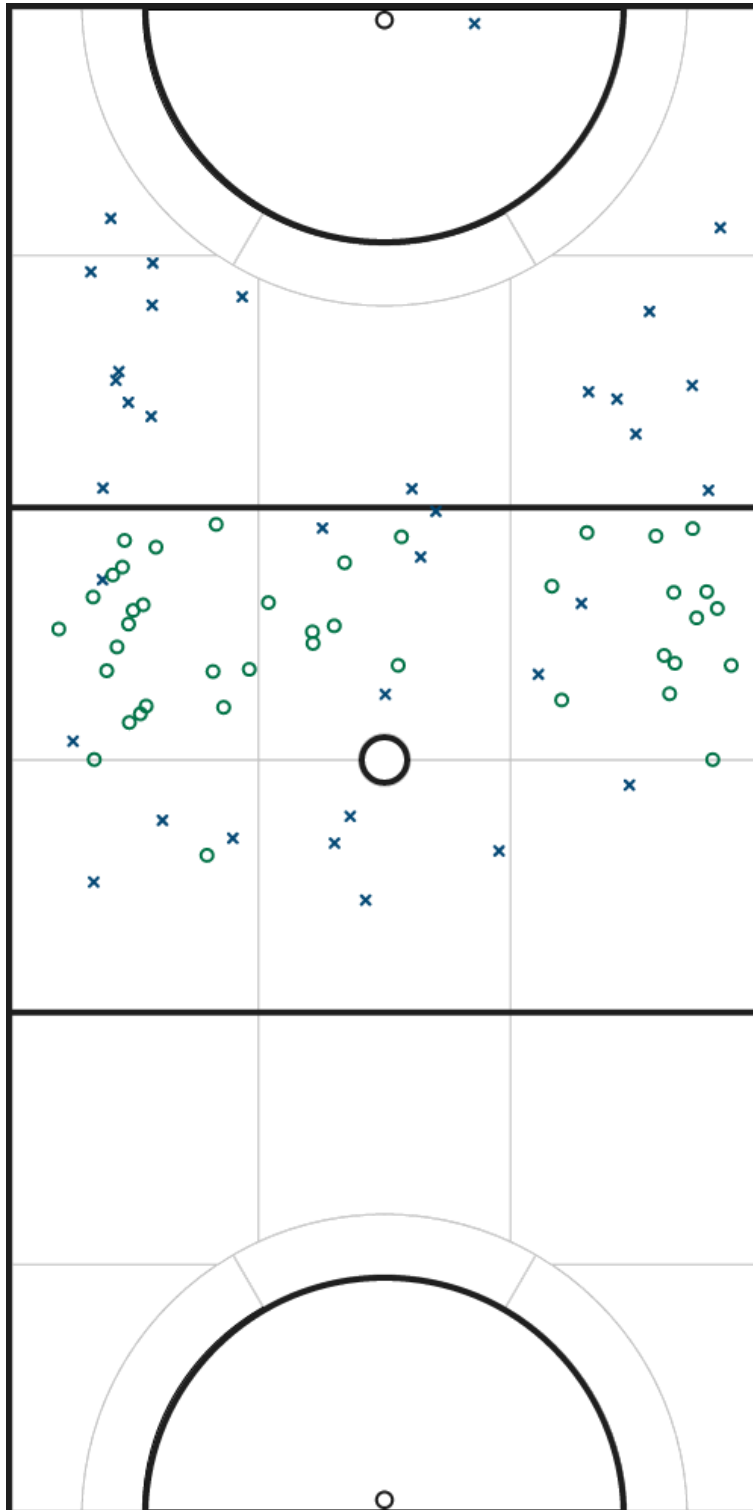

QUARTER

Q1 ←

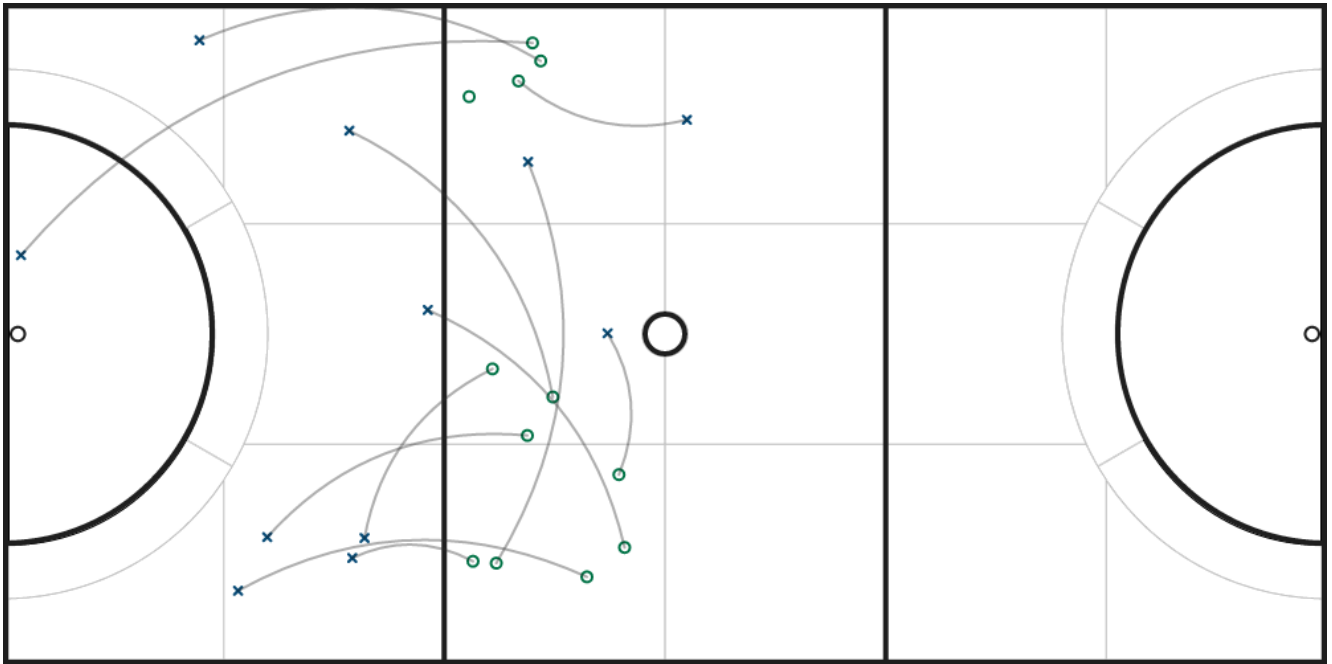

QUARTER

Q2 →

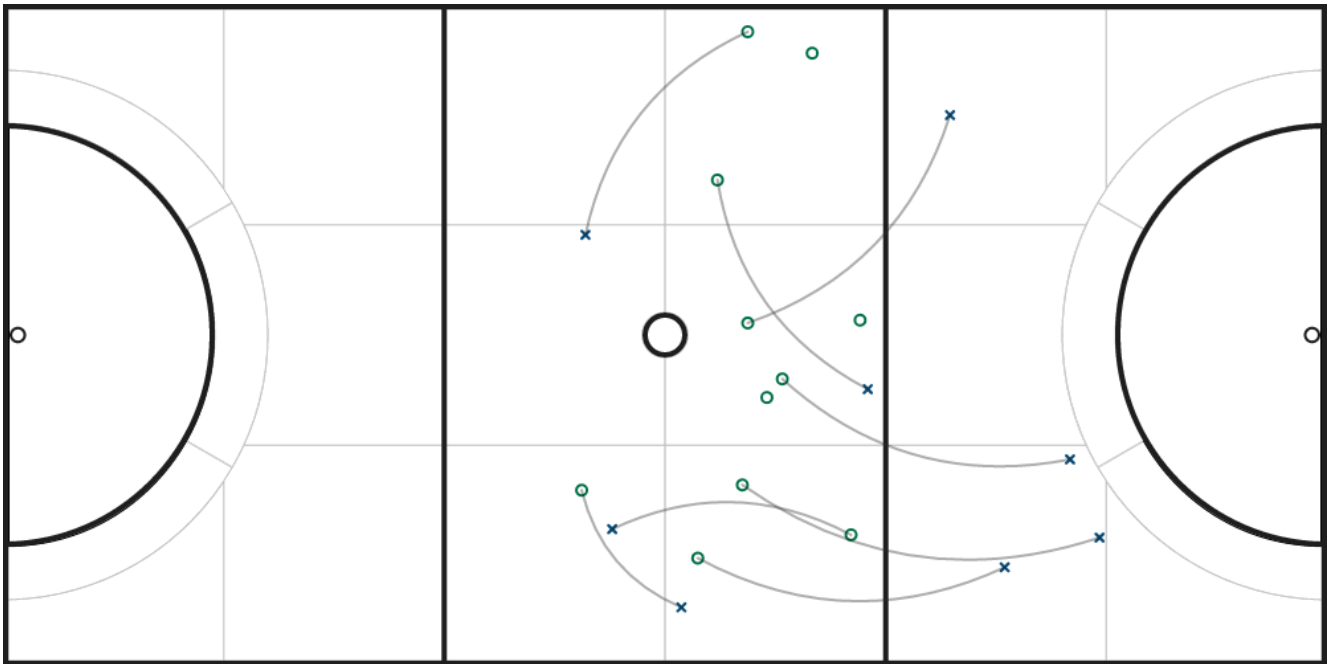

QUARTER

Q3 ←

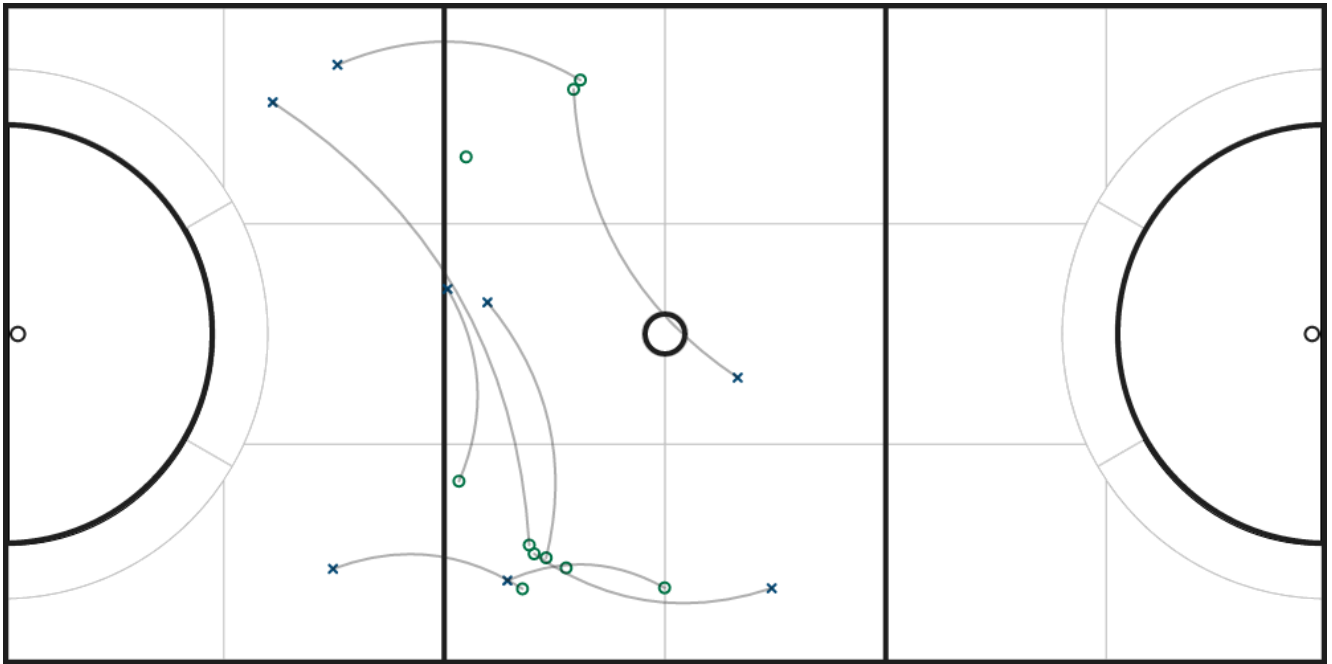

QUARTER

Q4 →

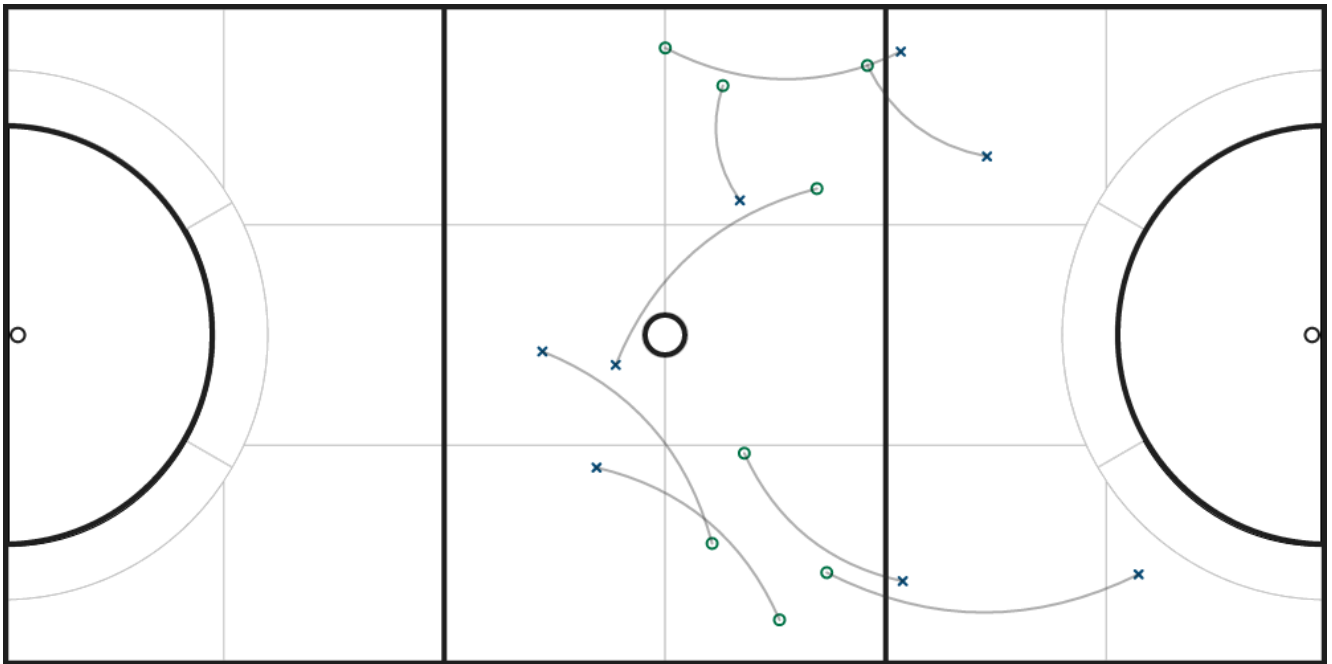

Turnovers & Gains

WHOLE GAME

Match (Combined Shooting End ←)

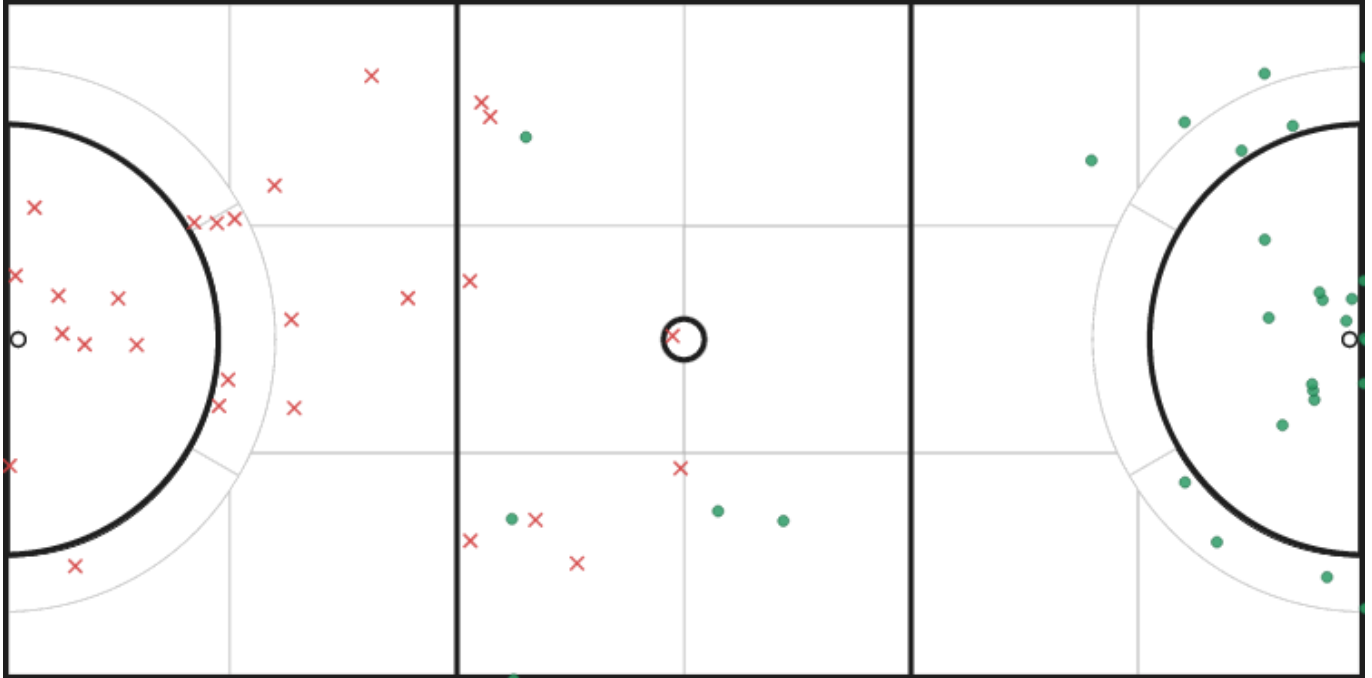

QUARTER
Q1 ←

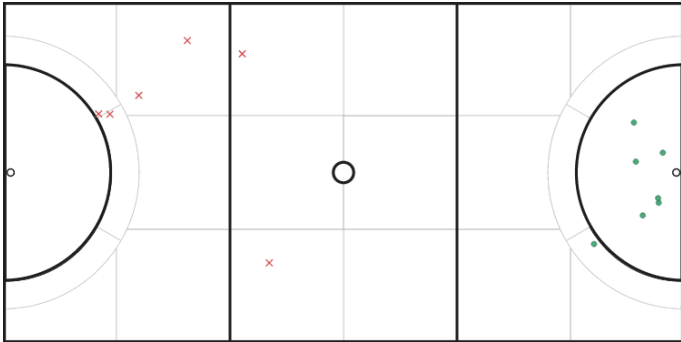

QUARTER
Q2 →

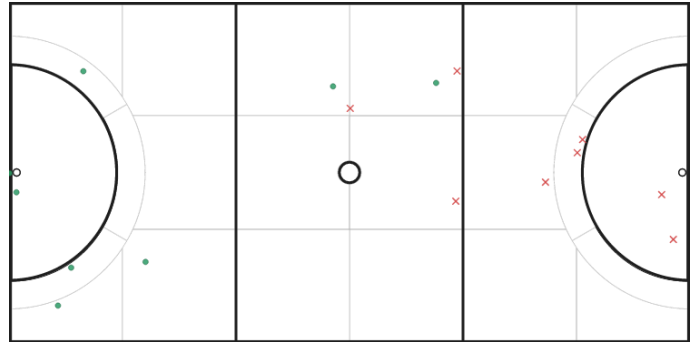

QUARTER
Q3 ←

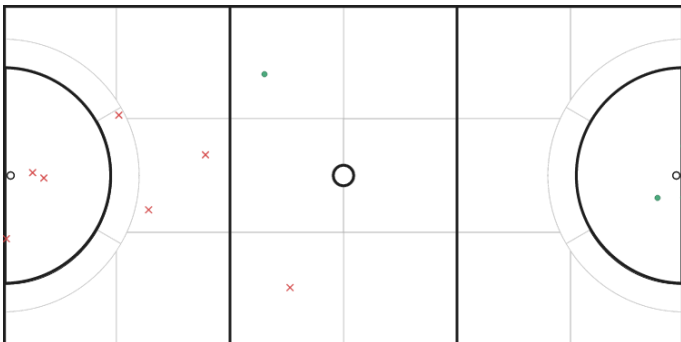

QUARTER
Q4 →

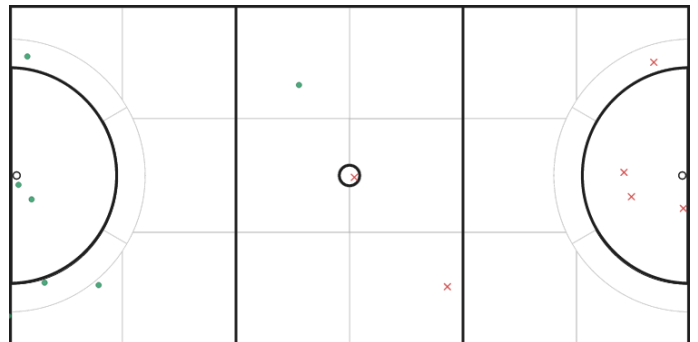

Shooting Stats

| PLAYER | Q1 | | Q2 | | Q3 | | Q4 | | MATCH | |
|-----------------|-----|--------------------|-----|---------------------|-----|---------------------|-----|--------------------|-----------|---------------------|
| | POS | TOTAL | POS | TOTAL | POS | TOTAL | POS | TOTAL | POS | TOTAL |
| O'BRIEN Sienna | GS | 9/9 100% | GS | 8/8 100% | GS | 7/8 88% | GS | 9/9 100% | GS | 32/33 |
| | 9/9 | | 7/7 | | 7/8 | | 9/9 | | 33/34 97% | |
| | GA | | GA | GA | | GA | | GA | 1/1 | |
| | — | | 1/1 | — | | — | | | | |
| CASTELLANO Ruby | GS | 6/6 100% | GS | 2/2 100% | GS | 3/4 75% | GS | 4/5 80% | GS | 15/17 88% |
| | — | | — | | — | | — | | — | |
| | GA | | GA | GA | | GA | | GA | 15/17 | |
| | 6/6 | | 2/2 | 3/4 | | 4/5 | | | | |
| ANAND Priya | GS | — | GS | 1/1 100% | GS | — | GS | — | GS | 1/1 |
| | — | | — | | — | | — | | — | |
| | GA | | GA | GA | | GA | | GA | 1/1 100% | |
| | — | | — | — | | — | | — | | |
| TOTAL | | 15/15 100% | | 11/11 100% | | 10/12 83% | | 13/14 93% | | 49/52 94% |
| OPPOSITION | | 8/14 57% | | 12/15 80% | | 13/18 72% | | 9/11 82% | | 42/58 72% |

Shooting

WHOLE GAME

Match

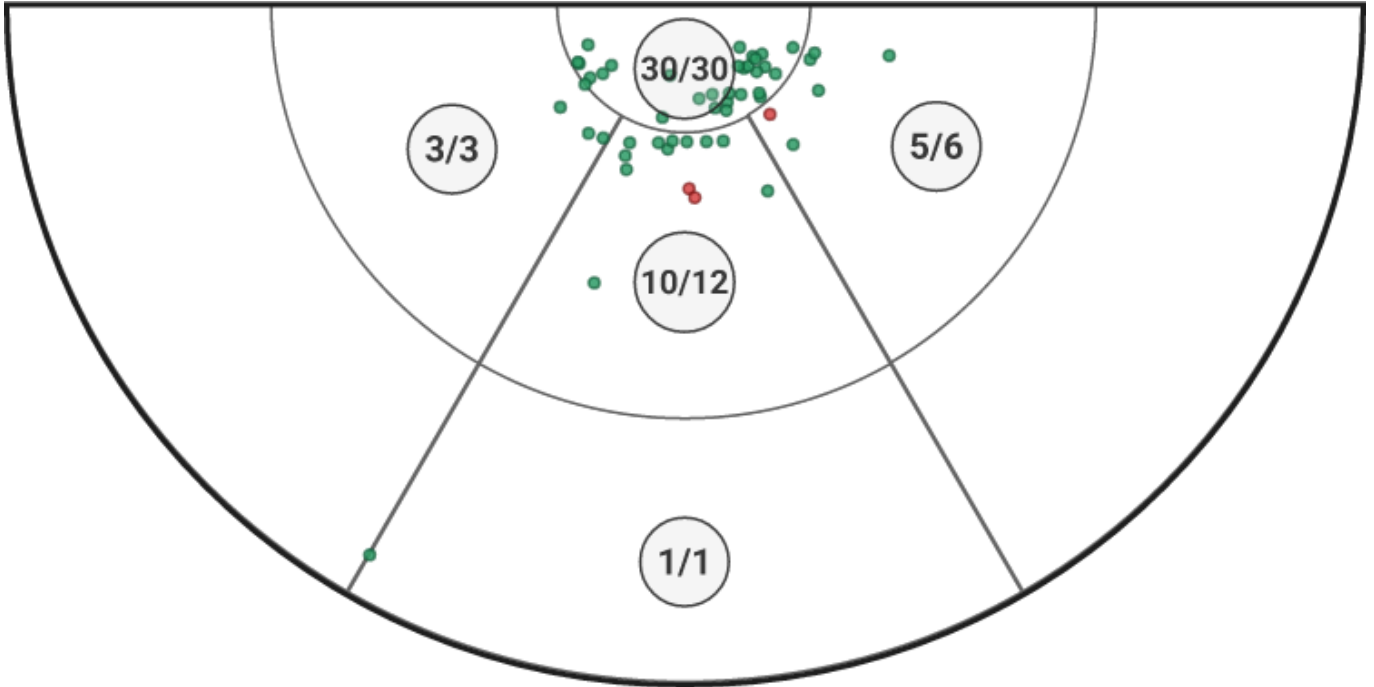

QUARTER

Q1

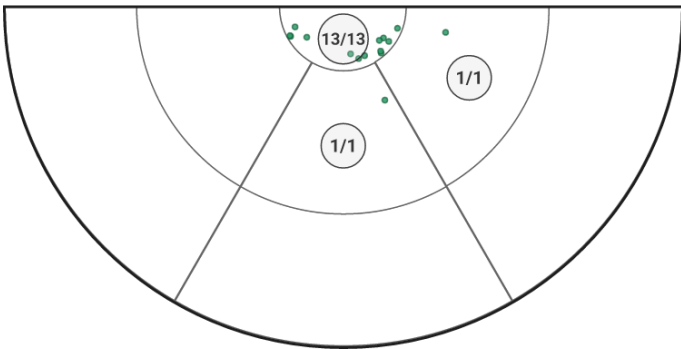

QUARTER

Q2

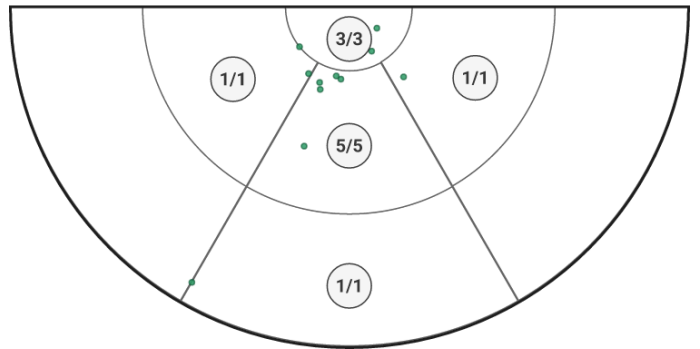

QUARTER

Q3

QUARTER

Q4

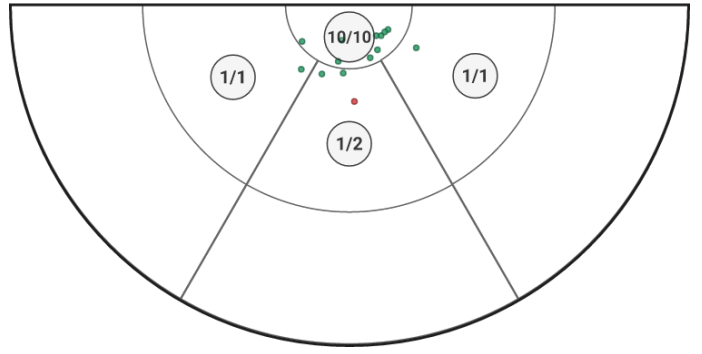
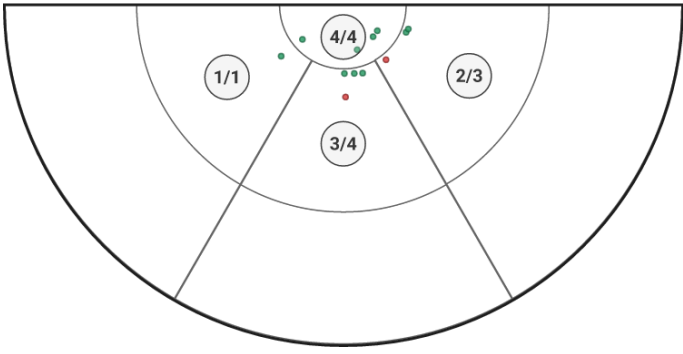

PLAYER
O'BRIEN, Sienna

WHOLE GAME
Match

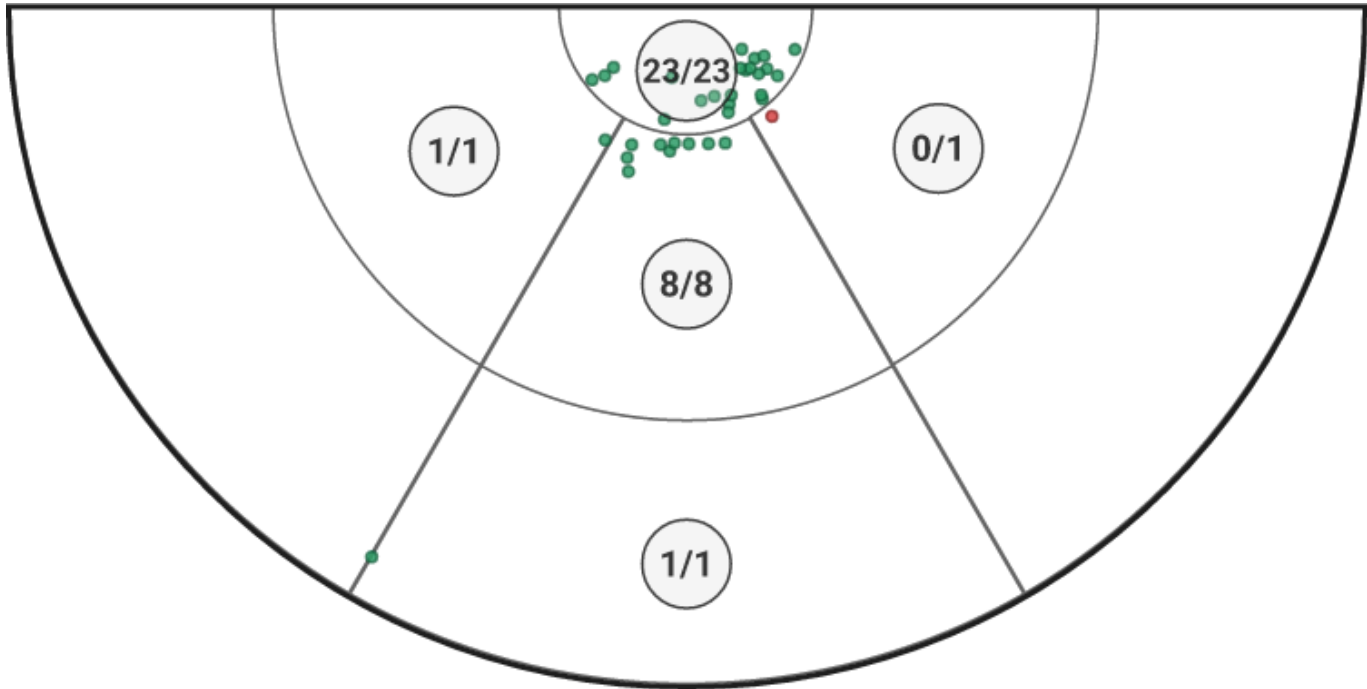

QUARTER
Q1

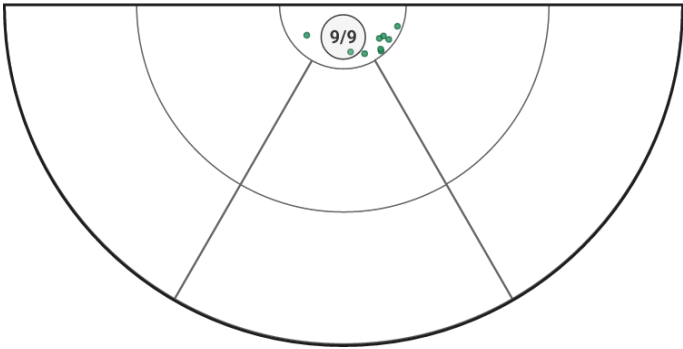

QUARTER
Q2

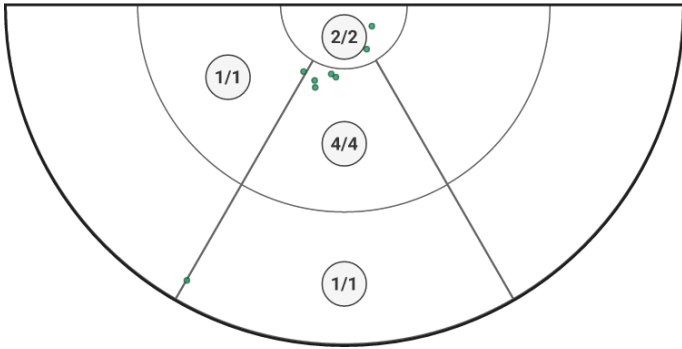

QUARTER
Q3

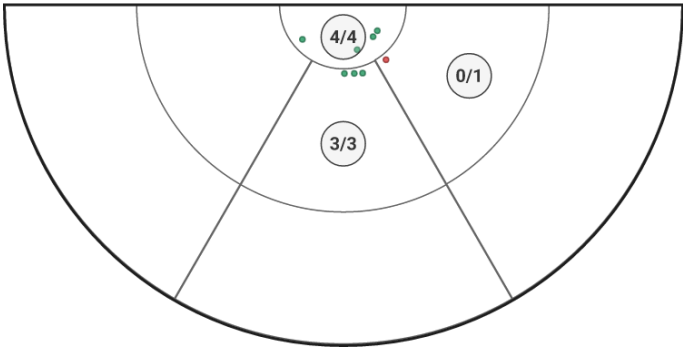

QUARTER
Q4

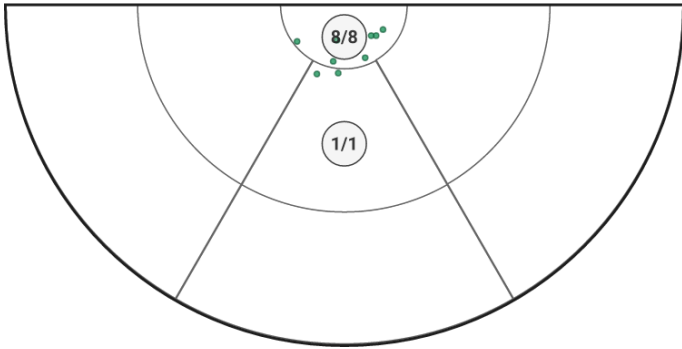

PLAYER
CASTELLANO, Ruby

WHOLE GAME
Match

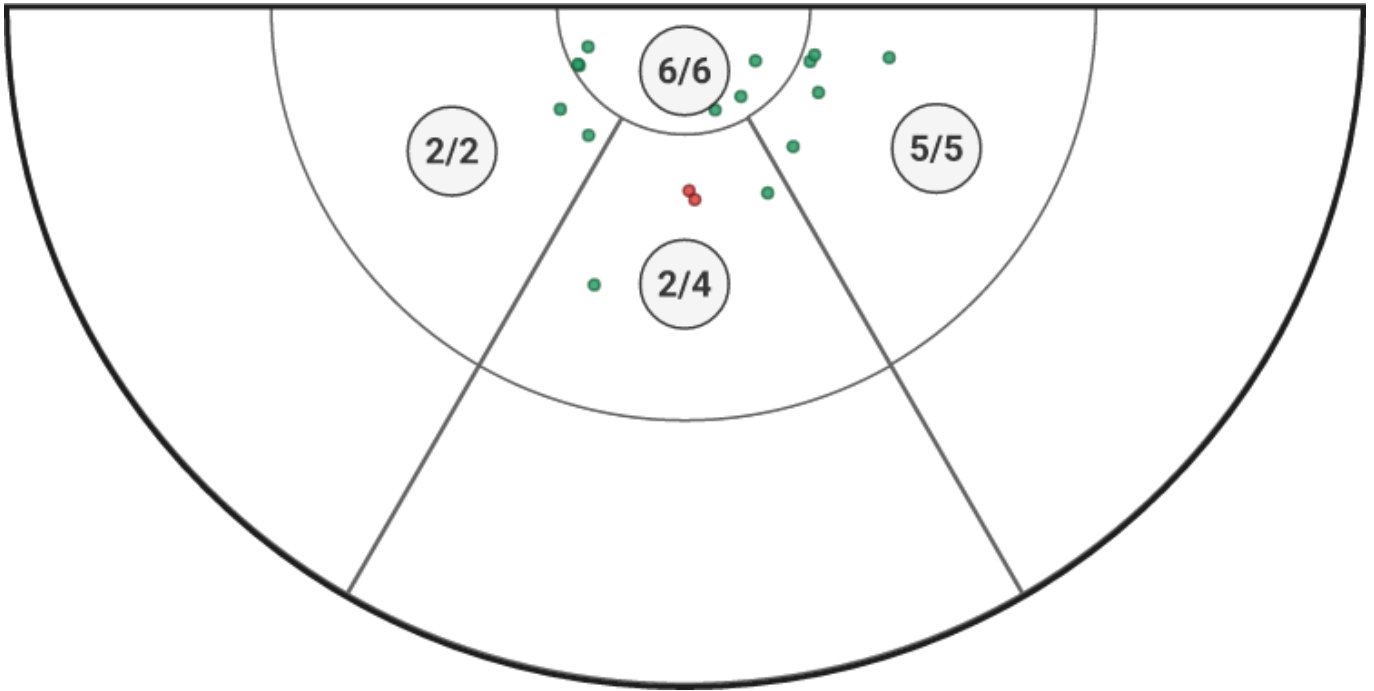

QUARTER
Q1

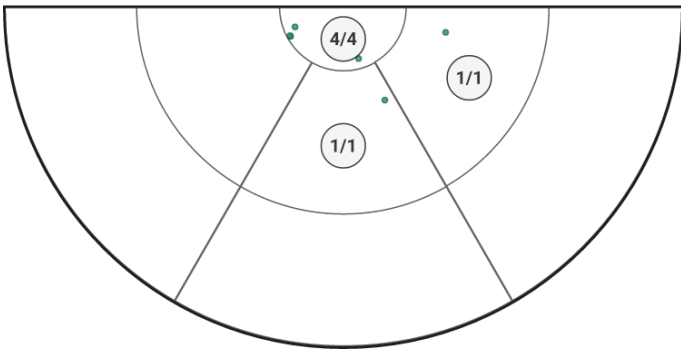

QUARTER
Q2

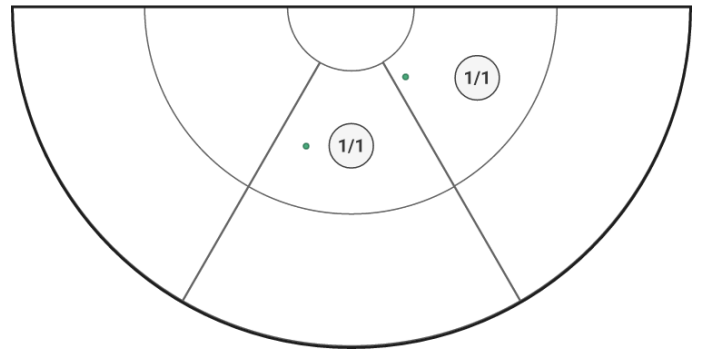

QUARTER
Q3

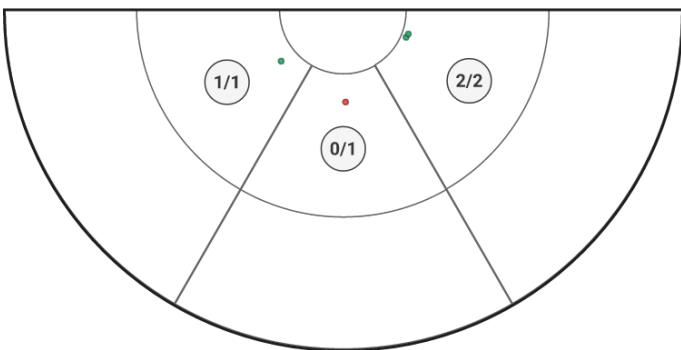

QUARTER
Q4

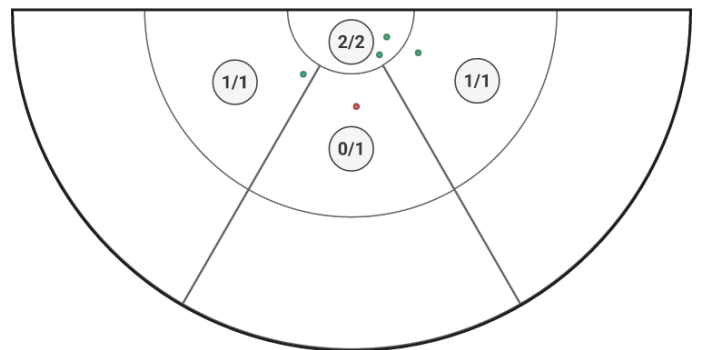

PLAYER
ANAND, Priya

WHOLE GAME
Match

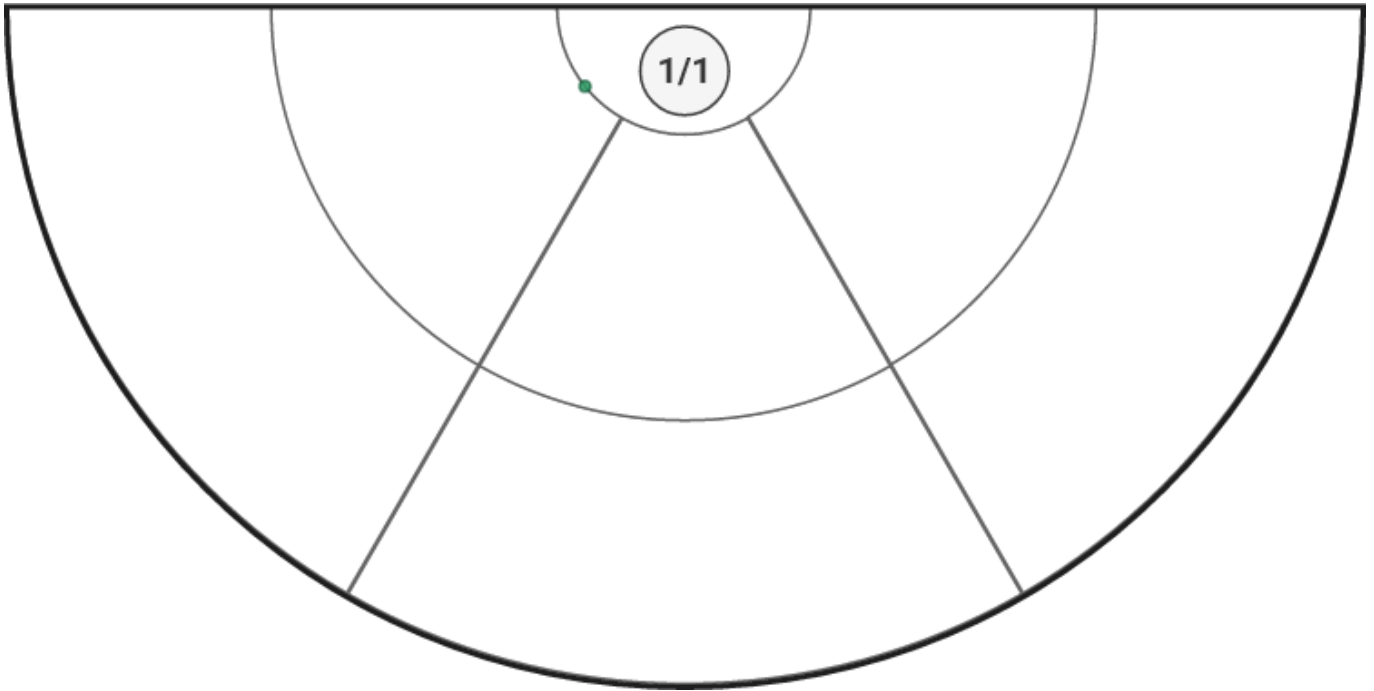

QUARTER
Q1

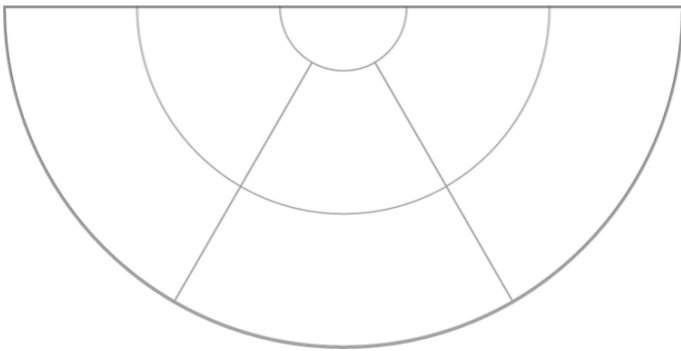

QUARTER
Q2

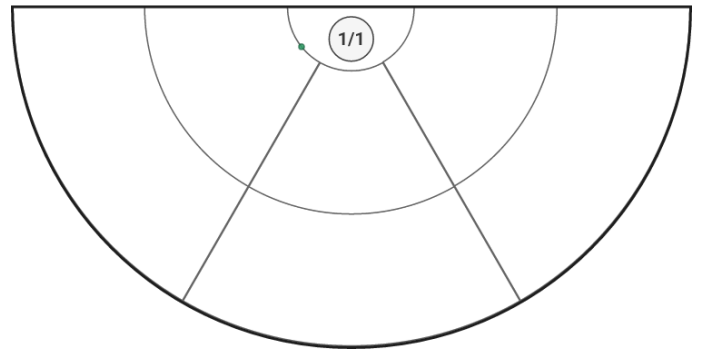

QUARTER
Q3

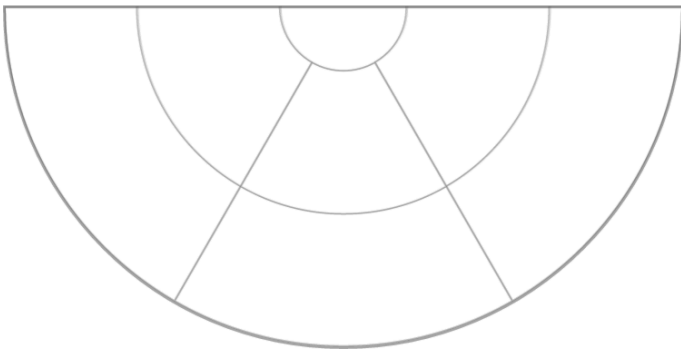

QUARTER
Q4

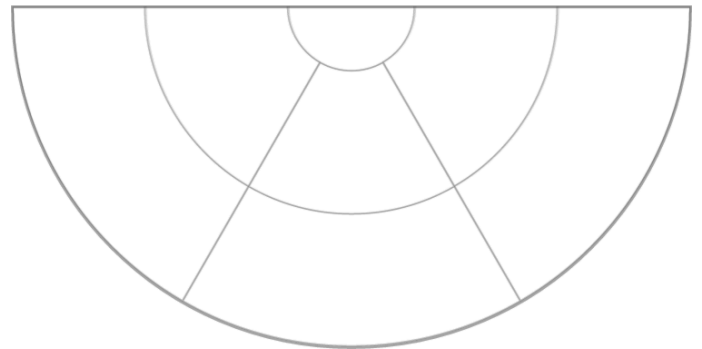

Centre Pass Receive

BY PLAYER Centre Pass Receive

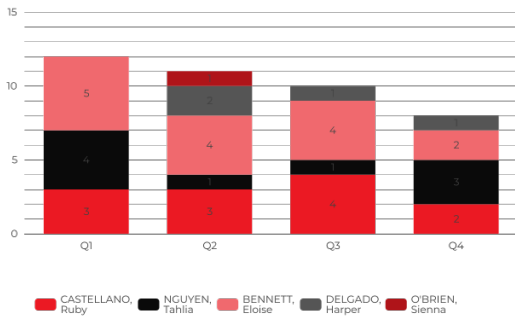
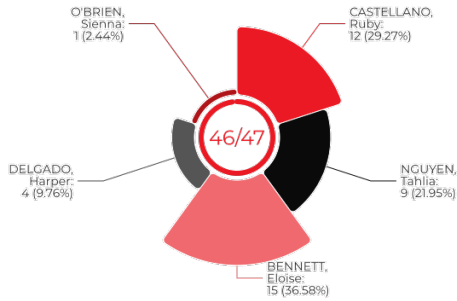

BY POSITION Centre Pass Receive

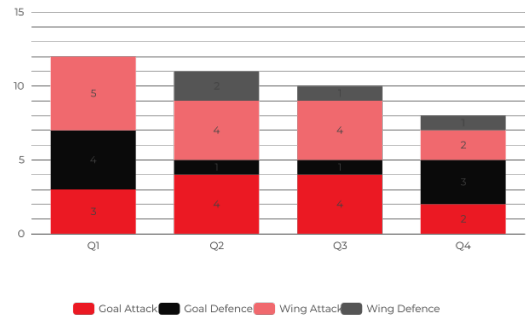

Goal Circle Rebounds

BY PLAYER Attacker Rebounds

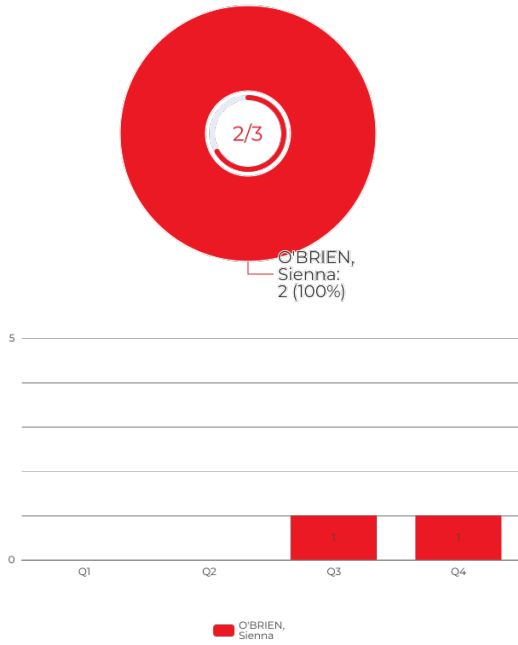

BY POSITION Attacker Rebounds

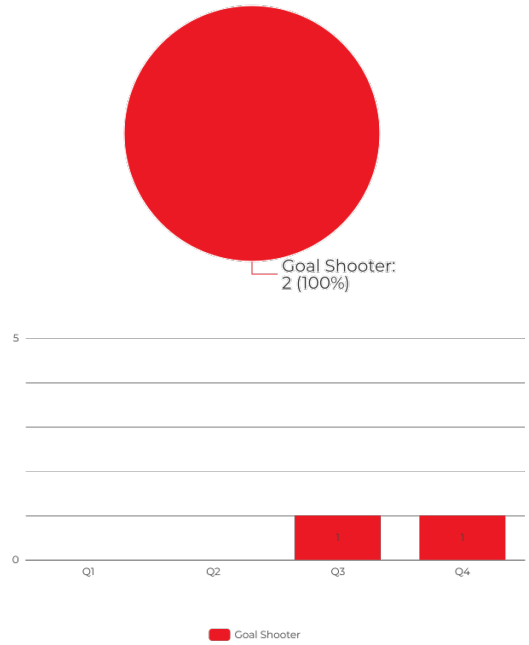

BY PLAYER Defender Rebounds

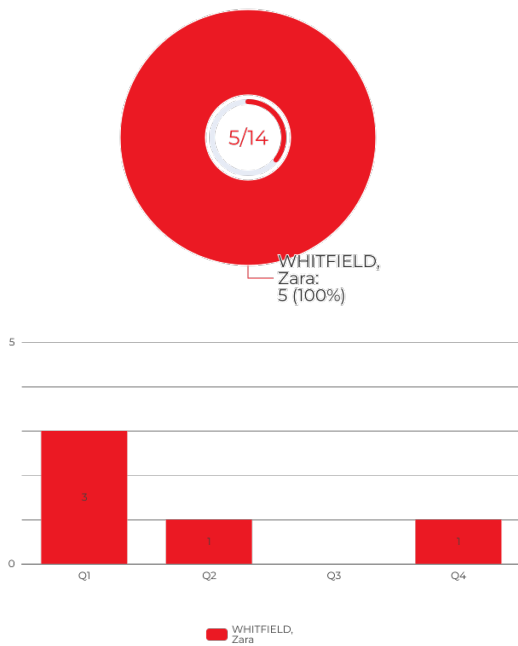

BY POSITION Defender Rebounds

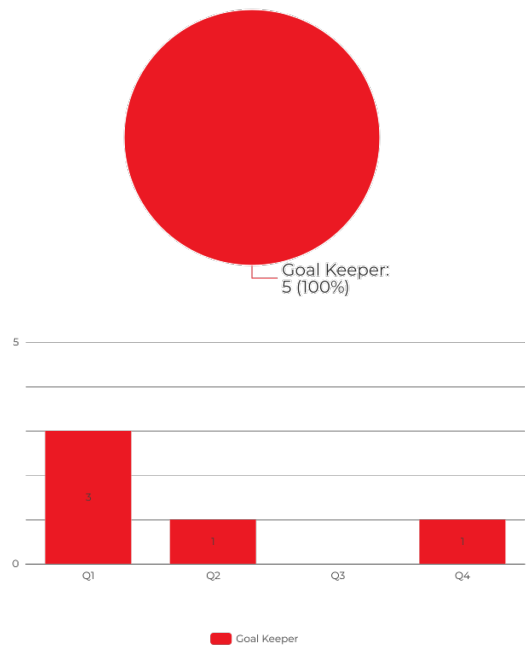

Turnovers / Gain Possession

BY PLAYER
Turnovers

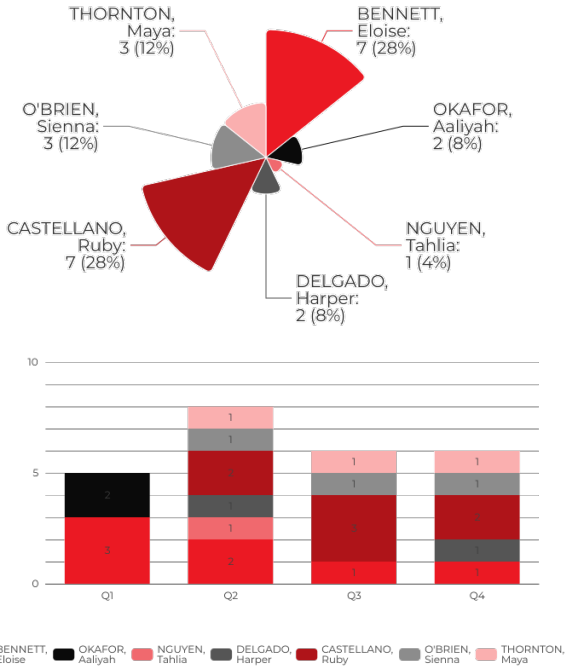

BY PLAYER
Gains

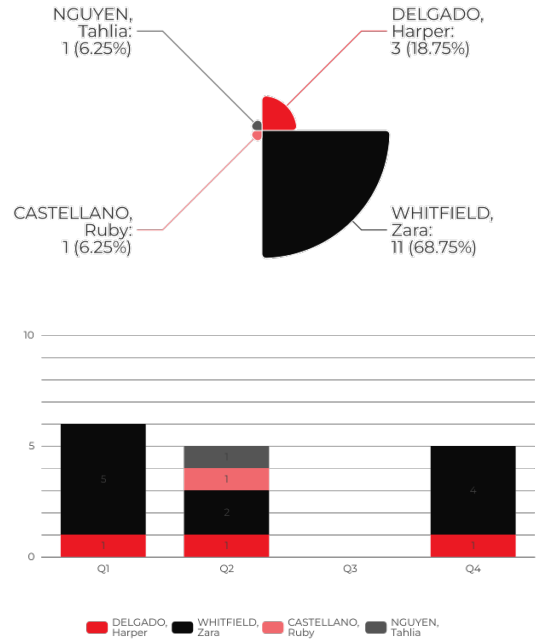

BY TYPE
Turnover Breakdown

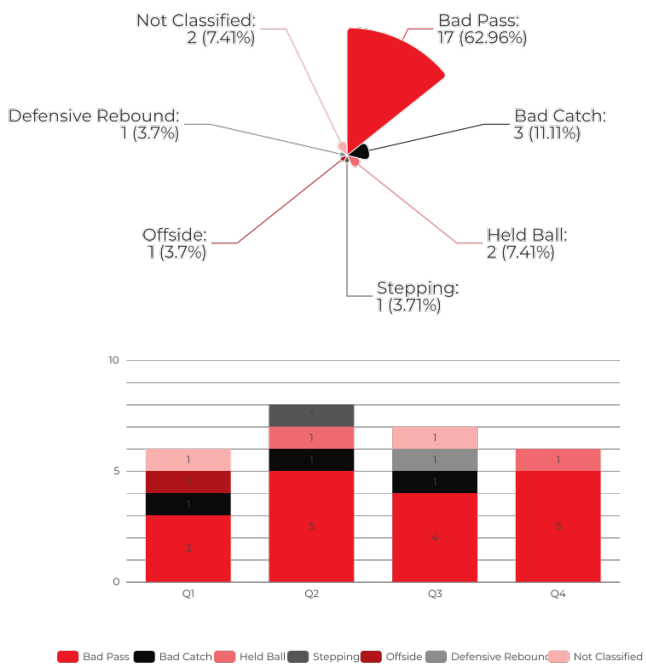

BY TYPE
Gains Breakdown

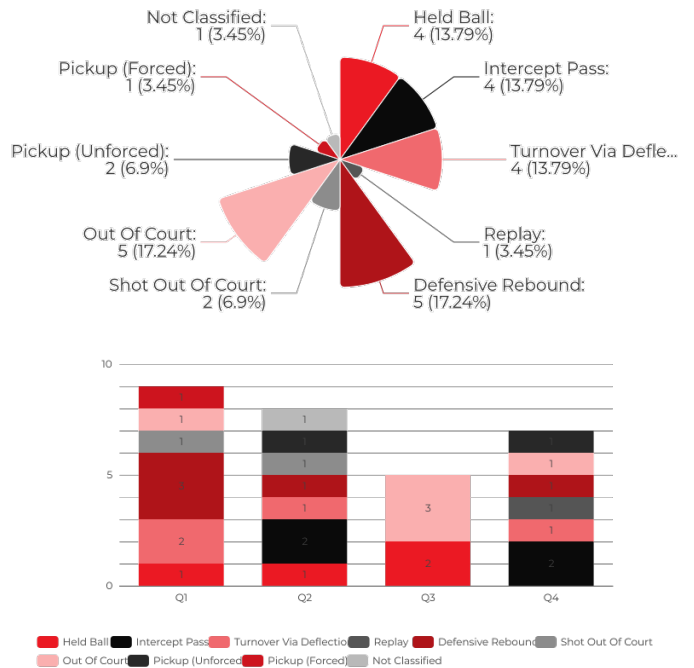

Turnover / Gain Type By Player

POSSESSION LOST

Turnovers

| BAD PASS | COUNT |
|------------------------|-----------|
| BENNETT Eloise | 5 |
| OKAFOR Aaliyah | 1 |
| NGUYEN Tahlia | 1 |
| DELGADO Harper | 2 |
| CASTELLANO Ruby | 5 |
| THORNTON Maya | 3 |
| TOTAL | 17 |

| BAD CATCH | COUNT |
|------------------------|----------|
| BENNETT Eloise | 1 |
| CASTELLANO Ruby | 1 |
| O'BRIEN Sienna | 1 |
| TOTAL | 3 |

| HELD BALL | COUNT |
|-----------------------|----------|
| O'BRIEN Sienna | 2 |
| TOTAL | 2 |

| STEPPING | COUNT |
|-----------------------|----------|
| BENNETT Eloise | 1 |
| TOTAL | 1 |

| OFFSIDE | COUNT |
|-----------------------|----------|
| OKAFOR Aaliyah | 1 |
| TOTAL | 1 |

MISSED SHOT (DEFENDER REBOUND)

COUNT

CASTELLANO Ruby

1

TOTAL

1

Gains

| INTERCEPT | COUNT |
|------------------------|-------|
| DELGADO Harper | 1 |
| CASTELLANO Ruby | 1 |
| WHITFIELD Zara | 2 |
| TOTAL | 4 |

| DEFLECTION | COUNT |
|-----------------------|-------|
| DELGADO Harper | 2 |
| WHITFIELD Zara | 2 |
| TOTAL | 4 |

| MISSED SHOT (DEFENDER REBOUND) | COUNT |
|--------------------------------|-------|
| WHITFIELD Zara | 5 |
| TOTAL | 5 |

| PICKUP (UNFORCED) | COUNT |
|-----------------------|-------|
| NGUYEN Tahlia | 1 |
| WHITFIELD Zara | 1 |
| TOTAL | 2 |

| PICKUP (FORCED) | COUNT |
|-----------------------|-------|
| WHITFIELD Zara | 1 |
| TOTAL | 1 |

Player Stats

PLAYER

O'BRIEN Sienna

| PERIOD | TIME | TEAM SCORING | OPP SCORING | GAIN / T.O |
|--------|-------|--------------|-------------|------------|
| 1 | 15:00 | 15 / 15 | 8 / 14 | 9 / 6 |
| 2 | 10:41 | 9 / 9 | 7 / 9 | 6 / 5 |
| 2 | 3:40 | 2 / 2 | 4 / 5 | 1 / 2 |
| 3 | 15:00 | 10 / 12 | 13 / 18 | 5 / 7 |
| 4 | 15:00 | 13 / 14 | 9 / 11 | 7 / 6 |
| TOTAL | 59:21 | 49 / 52 | 41 / 57 | 28 / 26 |

PLAYER

CASTELLANO Ruby

| PERIOD | TIME | TEAM SCORING | OPP SCORING | GAIN / T.O |
|--------|-------|--------------|-------------|------------|
| 1 | 15:00 | 15 / 15 | 8 / 14 | 9 / 6 |
| 2 | 11:20 | 9 / 9 | 8 / 10 | 7 / 6 |
| 3 | 15:00 | 10 / 12 | 13 / 18 | 5 / 7 |
| 4 | 15:00 | 13 / 14 | 9 / 11 | 7 / 6 |
| TOTAL | 56:20 | 47 / 50 | 38 / 53 | 28 / 25 |

PLAYER

BENNETT Eloise

| PERIOD | TIME | TEAM SCORING | OPP SCORING | GAIN / T.O |
|--------|-------|--------------|-------------|------------|
| 1 | 15:00 | 15 / 15 | 8 / 14 | 9 / 6 |
| 2 | 15:00 | 11 / 11 | 12 / 15 | 8 / 8 |
| 3 | 15:00 | 10 / 12 | 13 / 18 | 5 / 7 |
| 4 | 15:00 | 13 / 14 | 9 / 11 | 7 / 6 |
| TOTAL | 60:00 | 49 / 52 | 42 / 58 | 29 / 27 |

PLAYER

OKAFOR Aaliyah

| PERIOD | TIME | TEAM SCORING | OPP SCORING | GAIN / T.O |
|--------|-------|--------------|-------------|------------|
| 1 | 15:00 | 15 / 15 | 8 / 14 | 9 / 6 |
| 2 | 7:43 | 6 / 6 | 6 / 7 | 4 / 4 |
| TOTAL | 22:43 | 21 / 21 | 14 / 21 | 13 / 10 |

PLAYER

DELGADO Harper

| PERIOD | TIME | TEAM SCORING | OPP SCORING | GAIN / T.O |
|--------|-------|--------------|-------------|------------|
| 1 | 15:00 | 15 / 15 | 8 / 14 | 9 / 6 |
| 2 | 15:00 | 11 / 11 | 12 / 15 | 8 / 8 |
| 3 | 15:00 | 10 / 12 | 13 / 18 | 5 / 7 |
| 4 | 15:00 | 13 / 14 | 9 / 11 | 7 / 6 |
| TOTAL | 60:00 | 49 / 52 | 42 / 58 | 29 / 27 |

PLAYER

NGUYEN Tahlia

| PERIOD | TIME | TEAM SCORING | OPP SCORING | GAIN / T.O |
|--------|-------|--------------|-------------|------------|
| 1 | 15:00 | 15 / 15 | 8 / 14 | 9 / 6 |
| 2 | 15:00 | 11 / 11 | 12 / 15 | 8 / 8 |
| 3 | 15:00 | 10 / 12 | 13 / 18 | 5 / 7 |
| 4 | 15:00 | 13 / 14 | 9 / 11 | 7 / 6 |
| TOTAL | 60:00 | 49 / 52 | 42 / 58 | 29 / 27 |

PLAYER

WHITFIELD Zara

| PERIOD | TIME | TEAM SCORING | OPP SCORING | GAIN / T.O |
|--------|-------|--------------|-------------|------------|
| 1 | 15:00 | 15 / 15 | 8 / 14 | 9 / 6 |
| 2 | 15:00 | 11 / 11 | 12 / 15 | 8 / 8 |
| 3 | 15:00 | 10 / 12 | 13 / 18 | 5 / 7 |
| 4 | 15:00 | 13 / 14 | 9 / 11 | 7 / 6 |
| TOTAL | 60:00 | 49 / 52 | 42 / 58 | 29 / 27 |

PLAYER

THORNTON Maya

| PERIOD | TIME | TEAM SCORING | OPP SCORING | GAIN / T.O |
|--------|-------|--------------|-------------|------------|
| 2 | 7:17 | 5 / 5 | 6 / 8 | 4 / 4 |
| 3 | 15:00 | 10 / 12 | 13 / 18 | 5 / 7 |
| 4 | 15:00 | 13 / 14 | 9 / 11 | 7 / 6 |
| TOTAL | 37:17 | 28 / 31 | 28 / 37 | 16 / 17 |

PLAYER

ANAND Priya

| PERIOD | TIME | TEAM SCORING | OPP SCORING | GAIN / T.O |
|--------|------|--------------|-------------|------------|
| 2 | 4:19 | 2 / 2 | 5 / 6 | 2 / 3 |
| TOTAL | 4:19 | 2 / 2 | 5 / 6 | 2 / 3 |

Combination Stats

LINE-UP

- GS** O'BRIEN Sienna
- GA** CASTELLANO Ruby
- WA** BENNETT Eloise
- C** OKAFOR Aaliyah
- WD** DELGADO Harper
- GD** NGUYEN Tahlia
- GK** WHITFIELD Zara

| PERIOD | TIME | TEAM SCORING | OPP SCORING | GAIN / T.O |
|--------|-------|--------------|-------------|------------|
| 1 | 15:00 | 15 / 15 | 8 / 14 | 9 / 6 |
| 2 | 7:43 | 6 / 6 | 6 / 7 | 4 / 4 |
| TOTAL | 22:43 | 21 / 21 | 14 / 21 | 13 / 10 |

LINE-UP

- GS** O'BRIEN Sienna
- GA** CASTELLANO Ruby
- WA** BENNETT Eloise
- C** THORNTON Maya
- WD** DELGADO Harper
- GD** NGUYEN Tahlia
- GK** WHITFIELD Zara

| PERIOD | TIME | TEAM SCORING | OPP SCORING | GAIN / T.O |
|--------|-------|--------------|-------------|------------|
| 2 | 2:58 | 3 / 3 | 1 / 2 | 2 / 1 |
| 3 | 15:00 | 10 / 12 | 13 / 18 | 5 / 7 |
| 4 | 15:00 | 13 / 14 | 9 / 11 | 7 / 6 |
| TOTAL | 32:58 | 26 / 29 | 23 / 31 | 14 / 14 |

LINE-UP

- GS** ANAND Priya
- GA** CASTELLANO Ruby
- WA** BENNETT Eloise
- C** THORNTON Maya
- WD** DELGADO Harper
- GD** NGUYEN Tahlia
- GK** WHITFIELD Zara

| PERIOD | TIME | TEAM SCORING | OPP SCORING | GAIN / T.O |
|--------|-------------|--------------|-------------|------------|
| 2 | 0:39 | 0 / 0 | 1 / 1 | 1 / 1 |
| TOTAL | 0:39 | 0 / 0 | 1 / 1 | 1 / 1 |

LINE-UP

- GS** ANAND Priya
- GA** O'BRIEN Sienna
- WA** BENNETT Eloise
- C** THORNTON Maya
- WD** DELGADO Harper
- GD** NGUYEN Tahlia
- GK** WHITFIELD Zara

| PERIOD | TIME | TEAM SCORING | OPP SCORING | GAIN / T.O |
|--------|-------------|--------------|-------------|------------|
| 2 | 3:40 | 2 / 2 | 4 / 5 | 1 / 2 |
| TOTAL | 3:40 | 2 / 2 | 4 / 5 | 1 / 2 |